

LIST OF SGIDS

Alternative A:

SGIDS	Notes
C01600330000301900000	Part of the original Erf 2633
C01600330000313200000	This has been subdivided - see attached diagrams - with only REM being covered, which is a road
C01600330000200100000	
C01600330000361800000	Part of the original Erf 2001
C01600330000361900000	Part of the original Erf 2001
C01600330000361900000	Erf 3619

Alternative B:

SGIDS	Notes
C01600330000200100000	Part of the original Erf 2633
C01600330000200100000	This has been subdivided - see attached diagrams - with only REM being covered, which is a road
C01600330000361800000	Part of the original Erf 2001
C01600330000361900000	Part of the original Erf 2001
C01600330000361900000	Erf 3619

Main Figure		Block Corners		Block Corners	
Coordinates System L.S. 19 Metres X Constants 0.00 +3700 000.00					
A	+ 51 016.16	+ 29 482.47	A23	+ 50 802.01	+ 29 385.90
B	+ 50 729.60	+ 29 256.03	A24	+ 50 804.79	+ 29 388.74
C	+ 50 628.33	+ 29 418.75	A25	+ 50 806.75	+ 29 386.81
D	+ 50 870.34	+ 29 665.10	A26	+ 50 811.32	+ 29 394.37
Reference Mark RM1 + 50 766.09 + 29 468.37					
Block Corners					
A1	+ 51 0 03.82	+ 29 469.85	A33	+ 50 757.90	+ 29 410.17
A2	+ 50 9 53.01	+ 29 519.34	A34	+ 50 763.74	+ 29 416.17
A3	+ 50 8 24.45	+ 29 388.10	A35	+ 50 763.19	+ 29 416.71
A4	+ 50 8 21.49	+ 29 384.00	A36	+ 50 764.68	+ 29 418.19
A5	+ 50 8 03.80	+ 29 366.06	A37	+ 50 765.15	+ 29 417.51
A6	+ 50 8 01.62	+ 29 368.19	A38	+ 50 768.00	+ 29 417.61
A7	+ 50 7 92.50	+ 29 358.56	A39	+ 50 773.98	+ 29 423.75
A8	+ 50 7 90.26	+ 29 360.76	A40	+ 50 773.41	+ 29 424.29
A9	+ 50 7 66.56	+ 29 336.37	A41	+ 50 776.37	+ 29 427.30
A10	+ 50 7 52.49	+ 29 356.65	A42	+ 50 776.92	+ 29 426.78
A11	+ 50 7 51.86	+ 29 357.88	A43	+ 50 792.04	+ 29 416.16
A12	+ 50 7 54.79	+ 29 360.27	A44	+ 50 791.02	+ 29 417.17
A13	+ 50 7 55.41	+ 29 359.67	A45	+ 50 781.10	+ 29 409.36
A14	+ 50 7 58.34	+ 29 359.79	A46	+ 50 780.17	+ 29 410.28
A15	+ 50 7 65.56	+ 29 367.23	A47	+ 50 786.47	+ 29 398.87
A16	+ 50 7 68.56	+ 29 367.40	A48	+ 50 764.44	+ 29 408.86
A17	+ 50 7 75.82	+ 29 374.82	A49	+ 50 754.53	+ 29 392.75
A18	+ 50 7 78.80	+ 29 374.86	A50	+ 50 752.89	+ 29 394.35
A19	+ 50 7 83.12	+ 29 379.42	A51	+ 50 742.87	+ 29 386.99
A20	+ 50 7 93.57	+ 29 379.31	A52	+ 50 742.05	+ 29 387.40
A21	+ 50 7 96.69	+ 29 379.37	A53	+ 50 731.79	+ 29 379.78
A22	+ 50 8 02.53	+ 29 385.34	A54	+ 50 731.30	+ 29 380.17
TRIGONOMETRICAL BEACONS Photodigitized 25 +10 815.51 +31 824.28 Photodigitized 256 +10 858.95 +31 923.71 (100%)					

GENERAL PLAN No. 2245/1998
of
Subdivisions of Erf 2081 Melkbosch Strand



Vide DGM No. 8822/1989 Annexed to D/T 1990. 49467
AND COMPRISING 23 ERVEN NUMBERED 3618-3624, 3626-3641,
ONE PUBLIC PLACE NUMBERED 3625 AND STREETS,
SITUATE IN THE MUNICIPALITY OF BLAUWBURG

PROVINCE OF THE WESTERN CAPE.
SCALE 1:500

Surveyed between May 1997-March 1998
by me
J. CHRISTIAANS (PLS0894)
Professional Land Surveyor

S.G. No. 2245/1998
APPROVED <i>[Signature]</i> FOR SURVEYOR-GENERAL 1998-05-02
Approved in terms of Section 25 of the Land Use Planning Ordinance No 15 of 1988 dated 3 March 1988.

Endorsements					
No	Amendment	Addition	Authority	Intd	Date

Areas	
Erf Number	Sq. Metres
3618	61.89
3619	1.0476ha
3620	43.8
3621	46.6
3622	46.8
3623	46.3
3624	72.9
3625	35.3(P.P.)
3626	36.5
3627	35.8
3628	57.0
3629	37.3
3630	56.3
3631	4.1717ha
3632	55.2
3633	40.4
3634	58.5
3635	36.1
3636	38.7
3637	39.3
3638	46.3
3639	63.0
3640	34.7
3641	35.53

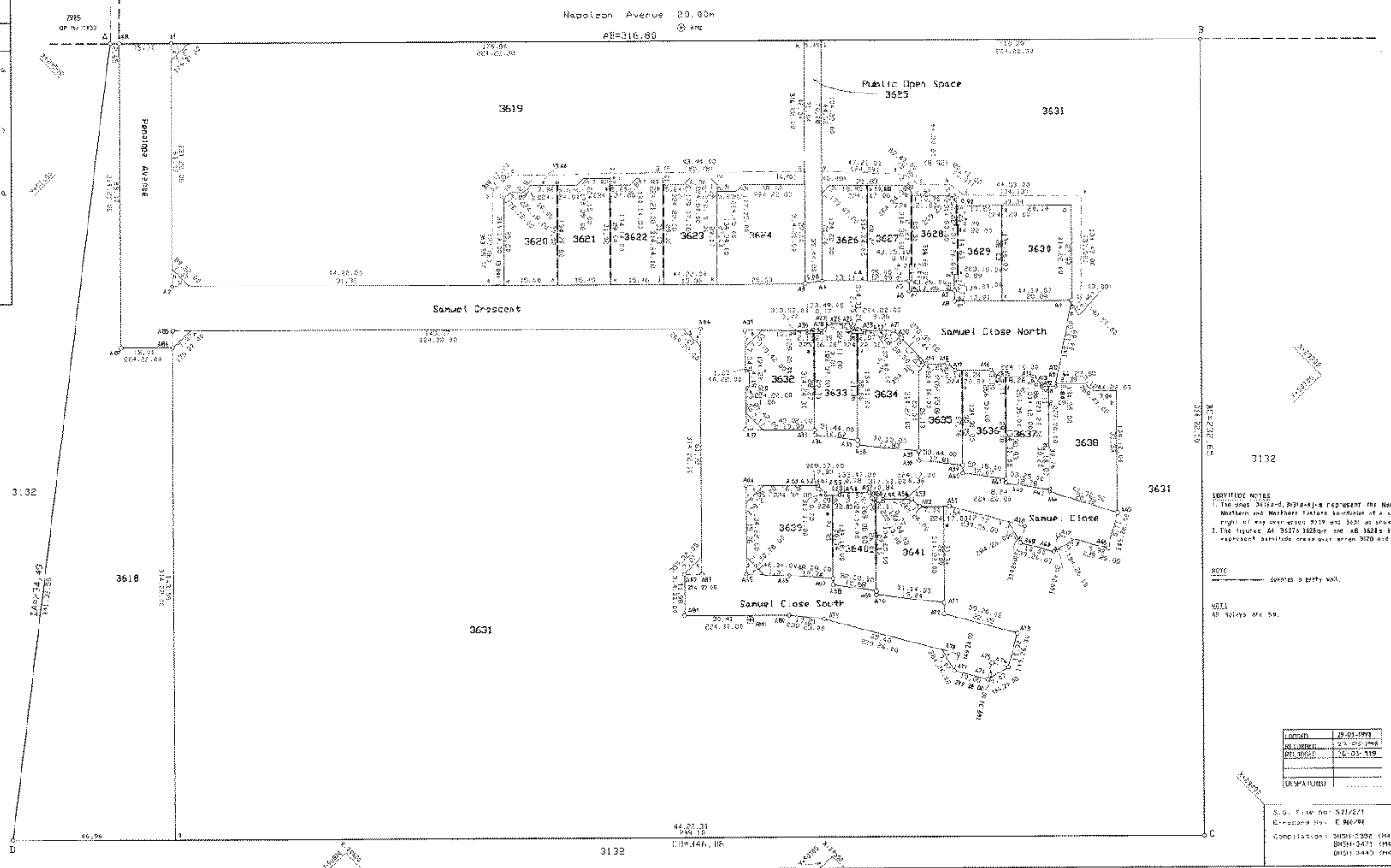

S.G. Office Notes

SERVICE NOTES
1. The lines 3618-d, 3619-k-m represent the North Western, Northern and Northern Eastern boundaries of a servitude right of way over erf 3618 and 3631 as shown.
2. The figures 46, 74, 75, 362, 363, 364, 365, 366, 367, 368, 369, 370, 371, 372, 373, 374, 375, 376, 377, 378, 379, 380, 381, 382, 383, 384, 385, 386, 387, 388, 389, 390, 391, 392, 393, 394, 395, 396, 397, 398, 399, 400, 401, 402, 403, 404, 405, 406, 407, 408, 409, 410, 411, 412, 413, 414, 415, 416, 417, 418, 419, 420, 421, 422, 423, 424, 425, 426, 427, 428, 429, 430, 431, 432, 433, 434, 435, 436, 437, 438, 439, 440, 441, 442, 443, 444, 445, 446, 447, 448, 449, 450, 451, 452, 453, 454, 455, 456, 457, 458, 459, 460, 461, 462, 463, 464, 465, 466, 467, 468, 469, 470, 471, 472, 473, 474, 475, 476, 477, 478, 479, 480, 481, 482, 483, 484, 485, 486, 487, 488, 489, 490, 491, 492, 493, 494, 495, 496, 497, 498, 499, 500, 501, 502, 503, 504, 505, 506, 507, 508, 509, 510, 511, 512, 513, 514, 515, 516, 517, 518, 519, 520, 521, 522, 523, 524, 525, 526, 527, 528, 529, 530, 531, 532, 533, 534, 535, 536, 537, 538, 539, 540, 541, 542, 543, 544, 545, 546, 547, 548, 549, 550, 551, 552, 553, 554, 555, 556, 557, 558, 559, 560, 561, 562, 563, 564, 565, 566, 567, 568, 569, 570, 571, 572, 573, 574, 575, 576, 577, 578, 579, 580, 581, 582, 583, 584, 585, 586, 587, 588, 589, 590, 591, 592, 593, 594, 595, 596, 597, 598, 599, 600, 601, 602, 603, 604, 605, 606, 607, 608, 609, 610, 611, 612, 613, 614, 615, 616, 617, 618, 619, 620, 621, 622, 623, 624, 625, 626, 627, 628, 629, 630, 631, 632, 633, 634, 635, 636, 637, 638, 639, 640, 641, 642, 643, 644, 645, 646, 647, 648, 649, 650, 651, 652, 653, 654, 655, 656, 657, 658, 659, 660, 661, 662, 663, 664, 665, 666, 667, 668, 669, 670, 671, 672, 673, 674, 675, 676, 677, 678, 679, 680, 681, 682, 683, 684, 685, 686, 687, 688, 689, 690, 691, 692, 693, 694, 695, 696, 697, 698, 699, 700, 701, 702, 703, 704, 705, 706, 707, 708, 709, 710, 711, 712, 713, 714, 715, 716, 717, 718, 719, 720, 721, 722, 723, 724, 725, 726, 727, 728, 729, 730, 731, 732, 733, 734, 735, 736, 737, 738, 739, 740, 741, 742, 743, 744, 745, 746, 747, 748, 749, 750, 751, 752, 753, 754, 755, 756, 757, 758, 759, 760, 761, 762, 763, 764, 765, 766, 767, 768, 769, 770, 771, 772, 773, 774, 775, 776, 777, 778, 779, 780, 781, 782, 783, 784, 785, 786, 787, 788, 789, 790, 791, 792, 793, 794, 795, 796, 797, 798, 799, 800, 801, 802, 803, 804, 805, 806, 807, 808, 809, 810, 811, 812, 813, 814, 815, 816, 817, 818, 819, 820, 821, 822, 823, 824, 825, 826, 827, 828, 829, 830, 831, 832, 833, 834, 835, 836, 837, 838, 839, 840, 841, 842, 843, 844, 845, 846, 847, 848, 849, 850, 851, 852, 853, 854, 855, 856, 857, 858, 859, 860, 861, 862, 863, 864, 865, 866, 867, 868, 869, 870, 871, 872, 873, 874, 875, 876, 877, 878, 879, 880, 881, 882, 883, 884, 885, 886, 887, 888, 889, 890, 891, 892, 893, 894, 895, 896, 897, 898, 899, 900, 901, 902, 903, 904, 905, 906, 907, 908, 909, 910, 911, 912, 913, 914, 915, 916, 917, 918, 919, 920, 921, 922, 923, 924, 925, 926, 927, 928, 929, 930, 931, 932, 933, 934, 935, 936, 937, 938, 939, 940, 941, 942, 943, 944, 945, 946, 947, 948, 949, 950, 951, 952, 953, 954, 955, 956, 957, 958, 959, 960, 961, 962, 963, 964, 965, 966, 967, 968, 969, 970, 971, 972, 973, 974, 975, 976, 977, 978, 979, 980, 981, 982, 983, 984, 985, 986, 987, 988, 989, 990, 991, 992, 993, 994, 995, 996, 997, 998, 999, 1000.

LOGGED	23-05-1998
RECORDED	23-05-1998
REPRODUCED	25-05-1998
DISPATCHED	

C

ORIGINAL PLAN
Signed: *[Signature]*
Date: 1998-05-02
BY SURVEYOR GENERAL

MAIN FIGURE			BLOCK CORNERS				AREAS						
SIDES (Metres)	ANGLES OF DIRECTION	CO-ORDINATES System Lo 19°	CO-ORDINATES System Lo 19°		CO-ORDINATES System Lo 19°		ERF NUMBER	SQUARE METRES	ERF NUMBER	SQUARE METRES	ERF NUMBER	SQUARE METRES	
		Y X	Y X	Y X	Y X	Y X							
AB	978,39	232 37 10	A	- 51 897,21	- 29 463,33	2904c	+ 51 306,85	+ 29 037,42	2974x	+ 51 104,17	- 29 515,23	2905	875
BC	113,79	28 43 40	B	+ 51 121,37	- 28 870,54	2904f	+ 51 313,12	- 29 078,62	2979x	+ 51 247,53	- 29 661,77	2906	875
CD	83,16	6 42 30	C	+ 51 176,06	- 28 970,32	2904h	+ 51 330,59	- 29 055,63	2980x	+ 51 285,27	- 29 626,80	2907	875
DE	275,10	345 54 10	D	+ 51 165,79	- 29 052,91	2908x	+ 51 194,71	- 29 041,34	2981b	+ 51 235,72	- 29 578,20	2908	850
EF	57,45	3 04 00	E	+ 51 119,78	- 29 319,73	2908y	+ 51 195,93	- 29 076,32	2985c	+ 51 016,14	- 29 482,45	2909	945
FG	149,58	310 00 20	F	+ 51 121,86	- 29 377,10	2909a	+ 51 250,90	- 29 074,40	2988c	+ 51 074,60	- 29 425,29	2910	869
GH	625,78	44 22 30	G	+ 51 007,20	- 29 473,32	2910b	+ 51 252,12	- 29 105,38	2989a	+ 51 127,93	- 29 395,43	2911	875
HJ	219,98	79 51 50	H	+ 51 444,83	- 29 920,62	2911c	+ 51 245,17	- 29 143,08	2990x	+ 51 155,69	- 29 455,00	2912	875
JK	316,37	168 51 00	J	+ 51 660,67	- 29 953,11	2911d	+ 51 246,39	- 29 176,06	2991d	+ 51 117,99	- 29 460,73	2913	849
KL	137,05	87 50 30	K	+ 51 721,85	- 29 952,71	2912b	+ 51 295,14	- 29 141,34	2993a	+ 51 082,96	- 29 515,00	2914	1032
LA	198,30	168 49 50	L	+ 51 858,80	- 29 957,87	2912a	+ 51 295,87	- 29 162,41	3003c	+ 51 247,30	- 29 682,98	2915	840
	20	A	+ 40 870,61	- 31 864,08	2915a	+ 51 237,06	- 29 108,11	3006x	+ 51 311,49	- 29 620,18	2916	966	
	261	A	+ 51 126,02	- 30 008,45	2915x	+ 51 236,43	- 29 089,91	3007b	+ 51 369,76	- 29 629,41	2917	918	
					2916x	+ 51 191,29	- 29 091,49	3007x	+ 51 385,61	- 29 645,61	2918	1067	
					2917x	+ 51 168,58	- 29 165,77	3011d	+ 51 296,26	- 29 733,02	2919	862	
					2918b	+ 51 230,12	- 29 141,81	3016c	+ 51 366,19	- 29 804,50	2920	763	
					2918x	+ 51 230,88	- 29 163,59	3018b	+ 51 441,24	- 29 731,07	2921	837	
					2919x	+ 51 342,61	- 29 064,73	3019b	+ 51 438,95	- 29 872,77	2922	762	
					2920c	+ 51 326,76	- 29 085,48	3020d	+ 51 459,15	- 29 650,84	2923	875	
					2921x	+ 51 308,16	- 29 150,33	3020e	+ 51 440,41	- 29 642,64	2924	862	
					2922x	+ 51 355,04	- 29 163,77	3020x	+ 51 475,97	- 29 664,69	2925	845	
					2924x	+ 51 398,23	- 29 107,23	3020y	+ 51 416,11	- 29 636,75	2926	856	
					2925x	+ 51 410,15	- 29 116,34	3020z	+ 51 381,80	- 29 670,31	2927	858	
					2926c	+ 51 360,74	- 29 181,01	3021x	+ 51 371,07	- 29 680,80	2928	1209	
					2930b	+ 51 305,99	- 29 165,31	3023x	+ 51 317,47	- 29 733,25	2929	875	
					2931a	+ 51 366,49	- 29 322,09	3024x	+ 51 366,42	- 29 783,29	2930	915	
					2931b	+ 51 365,37	- 29 290,24	3026x	+ 51 420,03	- 29 730,84	2931	797	
					2938x	+ 51 465,77	- 29 188,84	3027d	+ 51 469,57	- 29 925,49	2932	895	
					2941x	+ 51 163,94	- 29 180,94	3027x	+ 51 465,46	- 29 892,01	2933	856	
					2942x	+ 51 142,29	- 29 251,74	3032b	+ 51 612,89	- 29 921,08	2934	856	
					2947a	+ 51 303,80	- 29 246,10	3034c	+ 51 618,76	- 29 917,14	2935	858	
					2950d	+ 51 306,53	- 29 324,19	3040d	+ 51 652,60	- 29 745,45	2936	858	
					2951x	+ 51 477,69	- 29 167,94	3041d	+ 51 648,66	- 29 739,57	2937	858	
					2957c	+ 51 380,55	- 29 295,08	3046x	+ 51 498,55	- 29 709,98	2938	845	
					2957d	+ 51 381,23	- 29 314,48	3047b	+ 51 634,54	- 29 631,06	2939	875	
					2958d	+ 51 419,12	- 29 343,43	3047c	+ 51 514,50	- 29 651,10	2940	875	
					2959x	+ 51 433,14	- 29 341,55	3053x	+ 51 718,95	- 29 667,42	2941	987	
					2964x	+ 51 533,31	- 29 210,44	3061x	+ 51 619,51	- 29 836,75	2942	1040	
					2965x	+ 51 620,40	- 29 513,38	3066x	+ 51 472,35	- 29 806,74	2943	875	
					2965y	+ 51 606,56	- 29 490,02	3067c	+ 51 461,65	- 29 960,98	2944	875	
					2965z	+ 51 610,10	- 29 448,90	3067d	+ 51 463,54	- 29 876,35	2945	875	
					2965d	+ 51 594,02	- 29 286,34	3072x	+ 51 605,99	- 29 904,43	2946	875	
					2965e	+ 51 581,39	- 29 296,68	3073x	+ 51 635,95	- 29 752,36	2947	875	
					2965f	+ 51 561,12	- 29 231,69	3078x	+ 51 486,78	- 29 723,34	2948	977	
					2965g	+ 51 435,95	- 29 362,58	3079x	+ 51 475,24	- 29 762,02	2949	875	
					2965h	+ 51 421,33	- 29 364,46	3084x	+ 51 622,41	- 29 821,03	2950	875	
					2965i	+ 51 286,54	- 29 324,88	3093b	+ 51 594,09	- 29 563,04	2951	968	
					2965k	+ 51 279,39	- 29 313,43	3093x	+ 51 545,96	- 29 618,02	2952	858	
					2965m	+ 51 290,89	- 29 306,24	3095d	+ 51 628,98	- 29 495,20	2953	858	
					2965n	+ 51 131,09	- 29 296,96	3095e	+ 51 619,00	- 29 521,24	2954	858	
					2965p	+ 51 129,85	- 29 326,47	3095x	+ 51 641,16	- 29 475,33	2955	858	
					2965q	+ 51 133,83	- 29 305,76	3098a	+ 51 736,51	- 29 548,19	2956	858	
					2965r	+ 51 142,30	- 29 383,99	3102b	+ 51 849,03	- 29 552,43	2957	765	
					2965s	+ 51 155,62	- 29 410,35	3106d	+ 51 847,63	- 29 482,06	2958	808	
					2965t	+ 51 205,35	- 29 491,27	3106e	+ 51 862,35	- 29 464,96	2959	858	
					2965u	+ 51 446,82	- 29 623,62	3114b	+ 51 666,76	- 29 287,26	2960	858	
					2965v	+ 51 468,77	- 29 633,22	3114x	+ 51 658,64	- 29 337,67	2961	858	
					2965w	+ 51 489,40	- 29 646,95	3115x	+ 51 616,82	- 29 289,53	2962	858	
					2965x	+ 51 545,23	- 29 219,55	3115y	+ 51 619,11	- 29 339,49	2963	858	
					2965y	+ 51 289,33	- 29 261,61	3116x	+ 51 844,39	- 29 498,46	2964	968	
					2965z	+ 51 137,55	- 29 266,91	3116y	+ 51 836,79	- 29 536,96	2965	12,120Ha	
					2965aa	+ 51 503,48	- 29 620,46	3123b	+ 51 653,87	- 29 352,90	2966	1350	
					2965ab	+ 51 554,79	- 29 577,58	3123x	+ 51 625,79	- 29 354,19	2967	1350	
					2965ac	+ 51 577,84	- 29 551,24	3124x	+ 51 630,08	- 29 447,99	2968	1350	
					2966a	+ 51 420,04	- 29 617,12	3129x	+ 51 741,83	- 29 533,38	2969	1350	
					2970d	+ 51 276,12	- 29 587,31	3131a	+ 51 313,30	- 29 017,16	2970	1395	
					2970e	+ 51 304,68	- 29 598,85	3131c	+ 51 148,02	- 28 897,52	2971	1472	
					2971d	+ 51 253,96	- 29 565,89	3131d	+ 51 167,76	- 28 923,73	2972	750	
					2972x	+ 51 167,57	- 29 467,77	3131e	+ 51 182,94	- 28 959,48	2973	921	
					2973c	+ 51 127,24	- 29 492,66	3131f	+ 51 191,70	- 28 992,18	2974	752	
								3131g	+ 51 196,95	- 29 003,64	2975	1237	
								3131h	+ 51 205,69	- 29 012,73	2976	1036	
								3131j	+ 51 216,94	- 29 018,43	2977	908	
								3131k	+ 51 229,44	- 29 020,11	2978	850	
								2979	800	3055	875	3131FP	6861

REFERENCE MARKS

RM 1	+ 51 860,27	- 29 664,46
RM 2	+ 51 900,86	- 29 459,28
RM 3	+ 51 602,84	- 29 235,37
RM 4	+ 51 323,70	- 29 045,39
RM 5	+ 51 304,62	- 29 179,74
RM 6	+ 51 146,81	- 29 182,21
RM 7	+ 51 116,75	- 29 370,81
RM 9	+ 51 507,76	- 29 631,71
RM 10	+ 51 447,37	- 29 884,25
RM 11	+ 51 684,40	- 29 924,54

BEACON DESCRIPTION

A, J	Vibrocrite fence post
B	Iron standard
C, D, E, F	Not beaconed
G	Roofing nail in Tarmac
H, L	25mm round iron peg
K	25mm round iron peg in concrete
3046d	12mm round iron peg in road

2904x, 2908x, 2906y, 2915x, 2916x, 2917x,
2918x, 2919x, 2921x, 2922x, 2924x, 2925x,
2938x, 2941x, 2942x, 2951x, 2964x, 2965w,
2965x, 2965y, 2965z, 2972x, 2974x, 2979x,
2980x, 2989x, 2990x, 3006x, 3007x, 3020x,
3020y, 3020z, 3021x, 3023x, 3024x, 3026x,
3027x, 3046x, 3053x, 3061x, 3066x, 3072x,
3073x, 3078x, 3079x, 3084x, 3093x, 3095x,
3115x, 3116y, 3116x, 3116y, 3123x, 3124x,
3129x

All other block corners Iron standard
All other beacons 25mm round iron peg
All reference marks 12mm brass peg in concrete
beacon 250mm below ground level

CDR

S.G. No. 4202/87
SHEET 1 OF 4 SHEETS
APPROVED
Lat
for SURVEYOR GENERAL
1987-09-30

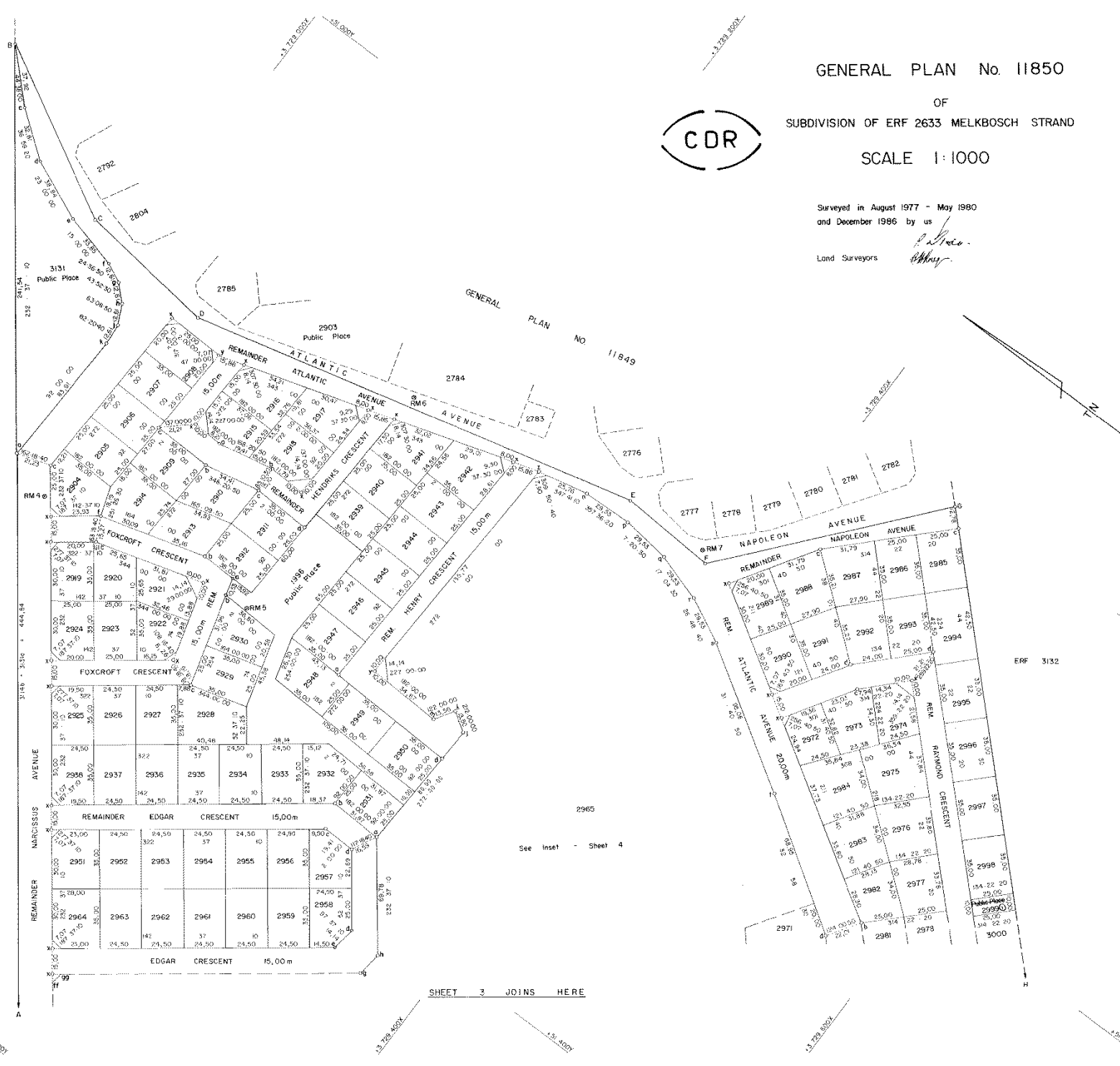

GENERAL PLAN No. 11850
 OF
 SUBDIVISION OF ERF 2633 MELKBOSCH STRAND
 SCALE 1:1000

CDR

S.G. No. 4202/87
 SHEET 2 OF 4 SHEETS
 APPROVED
Rax
 for SURVEYOR GENERAL
 1987-72-2*

Surveyed in August 1977 - May 1980
 and December 1986 by us
 Land Surveyors *P. J. van der Merwe*
W. J. van der Merwe

COUTREPONTYN NO. 34

SHEET 3 JOINS HERE

Note: All splays are 5,00 metres unless otherwise stated

FILE No. S 22/2/1
 SURVEY RECORDS No. E 1251/87
 COMPILATION
 BH - 500B (3709)
 BH - 500/V34 (864)
 M:G:G



SHEET 2 JOINS HERE

SG No 4202/87
 SHEET 3 OF 4 SHEETS
 APPROVED
Kat
 BY SURVEYOR GENERAL
 1987/12.24

2965
 See inset - Sheet 4

Erf 3132

GENERAL PLAN No. 11850
 OF
 SUBDIVISION OF ERF 2633 MELKBOSCH STRAND
 SCALE 1:1000



Surveyed in August 1977 - May 1980
 and December 1986 by us
P. Steyn
 Land Surveyors

Note: All splays are 5,00 metres
 unless otherwise stated

FILE No S 22/2/71
 SURVEY RECORDS No E 1251/87
 COMPILATION
 BH - 5008 (3709)
 BH - 5007/134 (1664)
 11 5678

INSET SHEET

S.G. No. 4202/87
 SHEET 4 OF 4 SHEETS
 APPROVED
Ka
 for SURVEYOR GENERAL
 1987/12/24

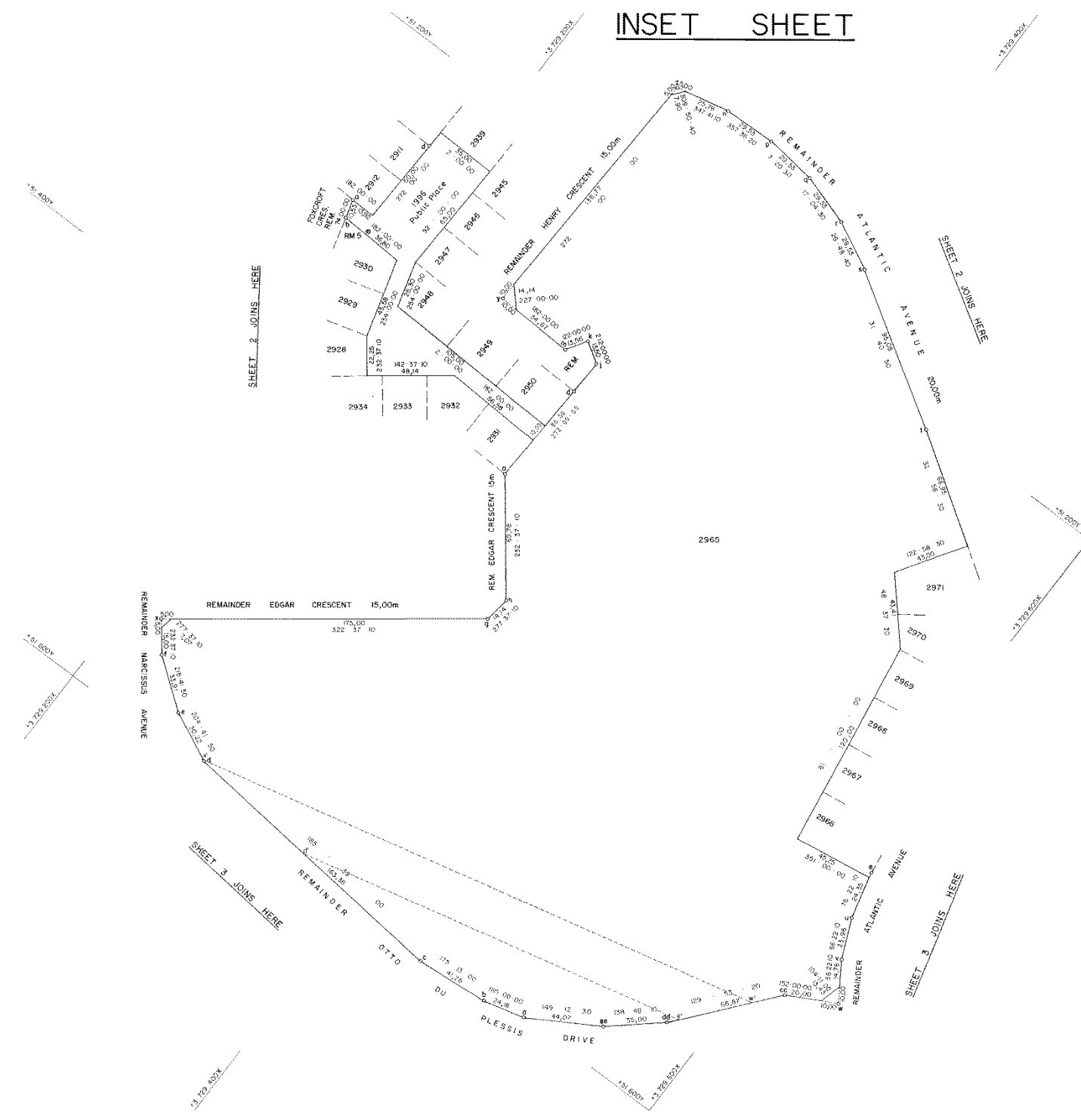

GENERAL PLAN No. 11850
 OF
 SUBDIVISION OF ERF 2633 MELKBOSCH STRAND
 SCALE 1:1000

Surveyed in August 1977 - May 1980
 and December 1986 by us

Land Surveyors *Bohmer*
P. Dore

I
C
C
I
4

FILE No. S.22/2/1
 SURVEY RECORDS No. E.1251/87
 COMPILATION:
 BH - 500B (3709)
 BH - 500/V34 (864)
 198/13

3883-86

SIDES Metres	ANGLES OF DIRECTION	CO-ORDINATES		
		Y	System	X
	Constants		0,00	+ 3 700 000,00
AB	958,52	224 22 30	A +	51 444,83 + 29 920,62
BC	42,47	209 51 20	B +	50 774,50 + 29 235,48
CD	33,29	216 14 20	C +	50 753,36 + 29 198,65
DE	13,73	220 27 10	D +	50 733,68 + 29 171,80
EF	34,20	224 46 30	E +	50 724,77 + 29 161,35
FG	35,42	230 54 50	F +	50 700,68 + 29 137,07
GH	11,51	235 07 20	G +	50 673,19 + 29 114,74
HJ	38 40	239 16 30	H +	50 663,75 + 29 108,16
JK	272,72	224 22 30	J +	50 630,74 + 29 088,54
KL	1073,68	343 52 40	K +	50 440,01 + 28 893,60
LM	1267,44	76 47 10	L +	50 141,87 + 29 925,06
MA	302,15	166 47 00	M +	51 375,75 + 30 214,77
	Rietdam No 261	Δ +	51 126,02	+ 30 008,45
	Philadelphia No 20	Δ +	40 870,61	+ 31 864,08

BEACONS:

- A : Not beacons.
- B,C,D,E,F,G,J : Iron standard.
- H : Not beacons.
- K : 20mm round iron peg in concrete.
- L,M : iron standard.

Remainder of

1. The figure AKLM being Erf 1718 Melkbosch Strand Vide Dgm No 8823/60 C.C.T. 1961-303-14967.
2. The figure BCDEFGHJ being Erf 1986 Melkbosch Strand Vide Dgm No 3882/86 D/T 1987- -827

The figure **A B C D E F G H J K L M** represents **86,5012 Hectares** of land, being Erf **3132** Melkbosch Strand

situate in Administrative District of **the Cape** Province of Cape of Good Hope.

Surveyed in **February - March 1983** by me, **November 1988⁵**

[Signature]
Land Surveyor

This diagram is annexed to Cert.Consol.Title No. T.828/1987 dated 11/01/1987 i.f.o. Registrar of Deeds	The original diagrams are as above No. annexed to Transfer/Grant No.	File No. 3/22/2/1 S.R. No. 1184/86 Comp. BH-50.B (3709)
--	---	--

FOR ENDORSEMENTS SEE BACK OF DGM.

OFFICE COPY

S.G. No. **3883-86**
Approved *[Signature]*
Surveyor-General
1986-07-02

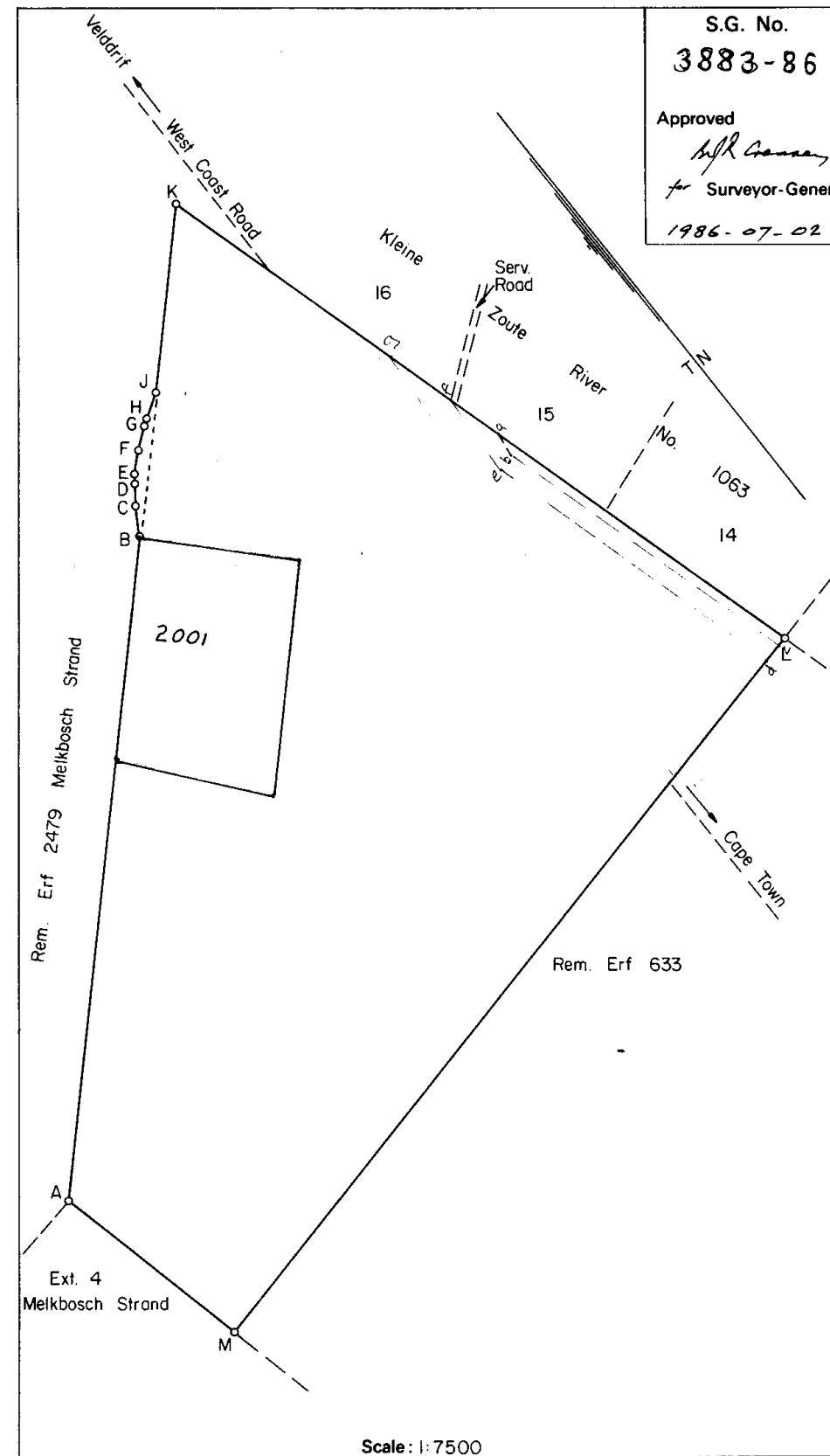

C

3132