

## Mareike Straeuli

---

**From:** Mareike Straeuli <mareike.straeuli@acerafrica.co.za>  
**Sent:** 15 February 2017 10:41 AM  
**To:** 'Van Der Walt, Hetta'  
**Subject:** RE: PROPOSED ISUNDU 765/400 KV SUB-STATION AND TURN-IN TRANSMISSION LINESAVAILABILITY OF THE DEIA REPORT AND WULA FOR PUBLIC COMMENT

Good morning

Thank you for the response.

Regards, Mareike

---

**From:** Van Der Walt, Hetta [mailto:[Hetta.VanDerWalt@sappi.com](mailto:Hetta.VanDerWalt@sappi.com)]  
**Sent:** 15 February 2017 10:16 AM  
**To:** mareike.straeuli@acerafrica.co.za  
**Subject:** FW: PROPOSED ISUNDU 765/400 KV SUB-STATION AND TURN-IN TRANSMISSION LINESAVAILABILITY OF THE DEIA REPORT AND WULA FOR PUBLIC COMMENT

Good day

The portion of the line is not going through our plantation as per map below.

Thanks

Hetta

---

**From:** Van Heerden, Paul  
**Sent:** 15 February 2017 09:04 AM  
**To:** Van Der Walt, Hetta <[Hetta.VanDerWalt@sappi.com](mailto:Hetta.VanDerWalt@sappi.com)>  
**Subject:** RE: PROPOSED ISUNDU 765/400 KV SUB-STATION AND TURN-IN TRANSMISSION LINESAVAILABILITY OF THE DEIA REPORT AND WULA FOR PUBLIC COMMENT

Hi Hetta. The data only shows a small section of the proposed line near Ashburton, so it is very far away from anything we own

Paul

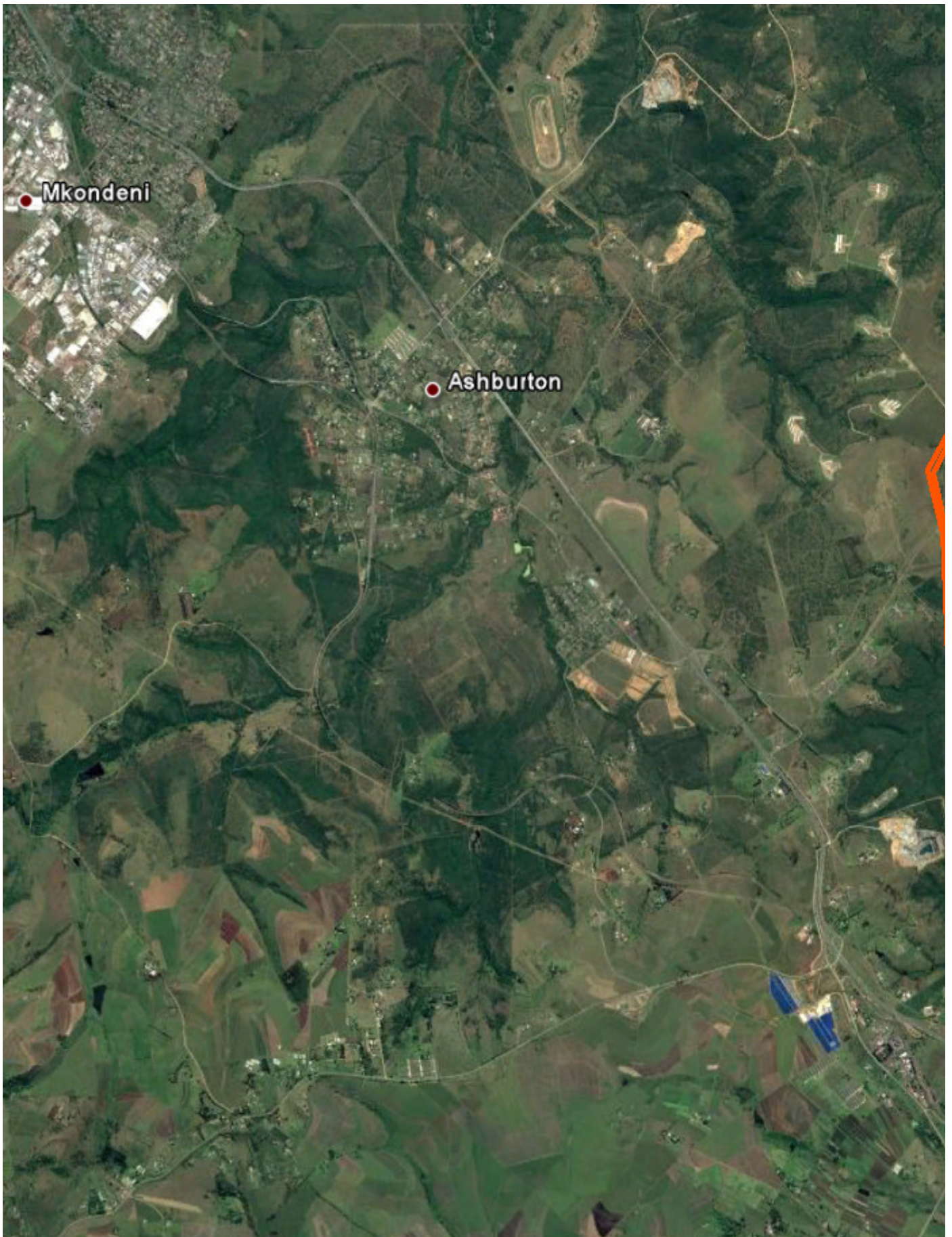

---

**From:** Van Der Walt, Hetta  
**Sent:** 15 February 2017 07:53 AM  
**To:** Van Heerden, Paul <[Paul.vanHeerden@sappi.com](mailto:Paul.vanHeerden@sappi.com)>

**Subject:** FW: PROPOSED ISUNDU 765/400 KV SUB-STATION AND TURN-IN TRANSMISSION LINESAVAILABILITY OF THE DEIA REPORT AND WULA FOR PUBLIC COMMENT

Morning Paul

Can you please overlay this data from the attached so that I can if it affect us.

Thanks

Hetta

---

**From:** Mareike Straeuli [<mailto:mareike.straeuli@acerafrica.co.za>]

**Sent:** 08 February 2017 03:12 PM

**To:** Van Der Walt, Hetta <[Hetta.VanDerWalt@sappi.com](mailto:Hetta.VanDerWalt@sappi.com)>

**Cc:** 'Paul Scherzer' <[paul@edcs.co.za](mailto:paul@edcs.co.za)>

**Subject:** PROPOSED ISUNDU 765/400 KV SUB-STATION AND TURN-IN TRANSMISSION LINESAVAILABILITY OF THE DEIA REPORT AND WULA FOR PUBLIC COMMENT

Good Afternoon Hetta

We are in the process of going through all our project information, and cannot see if we responded to you or not. In the latter case, I apologise for the very late response. I have attached the KMZ files for the infrastructure under the Isundu Application. I don't think that SAPPI is affected by these components. However, if you would like to comment, please could you submit it this to myself within the next two weeks as we are still in the process of finalising the EIA comment.

Regards,

**Mareike Straeuli**

Environmental Consultant

ACER (Africa) Environmental Consultants

Tel: +27 35 340 2715

Mobile: +27 84 431 3520

Fax: +27 35 340 2232

E-mail: [mareike.straeuli@acerafrica.co.za](mailto:mareike.straeuli@acerafrica.co.za)



 Please consider the environment before printing this mail

Read our Privacy and Confidentiality Notice at [www.acerafrica.co.za](http://www.acerafrica.co.za)

----- Original Message -----

**Subject:** PROPOSED ISUNDU 765/400 KV SUB-STATION AND TURN-IN TRANSMISSION LINESAVAILABILITY OF THE DEIA REPORT AND WULA FOR PUBLIC COMMENT

**Date:** 2016-11-01 07:52

**From:** "Van Der Walt, Hetta" <[Hetta.VanDerWalt@sappi.com](mailto:Hetta.VanDerWalt@sappi.com)>

**To:** "[isundu@acerafrica.co.za](mailto:isundu@acerafrica.co.za)" <[isundu@acerafrica.co.za](mailto:isundu@acerafrica.co.za)>

Good day

Would it be possible for us to get the shape files of the line and substation as we need to overlay it on our property maps to understand the impact that it would have on our plantation and property.

Kind Regards

Hetta van der Walt

|   |  |
|---|--|
| <br>Inspired by life | <p><b>Hetta Van Der Walt</b><br/><b>Business Manager</b><br/>Sappi Forests   P.O.Box 13124   3202<br/>Cascades   South Africa<br/>Tel +27 33 347 6673   Fax +27 33 347 6696   Mobile +27 82 659 0223<br/><a href="mailto:Hetta.VanDerWalt@sappi.com">Hetta.VanDerWalt@sappi.com</a></p> <p><i>Please recycle all printed documents. <a href="http://www.sappi.com">www.sappi.com</a></i></p> |
|---|--|

This e-mail is subject to the Sappi e-mail legal notice available at [www.sappi.com](http://www.sappi.com)  
If you cannot access this notice please contact the [webmaster](#) for a copy to be sent to you.